N.W. 1/4 OF N.E. 1/4

101-4

# SECTION 26, T.5N., R.1W., S.L.B. & M.

IN TOWN OF UINTAH

TAXING UNIT: 55

SCALE 1" = 100'

*NOTE: WEBER COUNTY HAS DESCRIPTIONS OF OLD HIGHWAY (1927) NOW COVERED BY STATE ROAD COMMISSION.

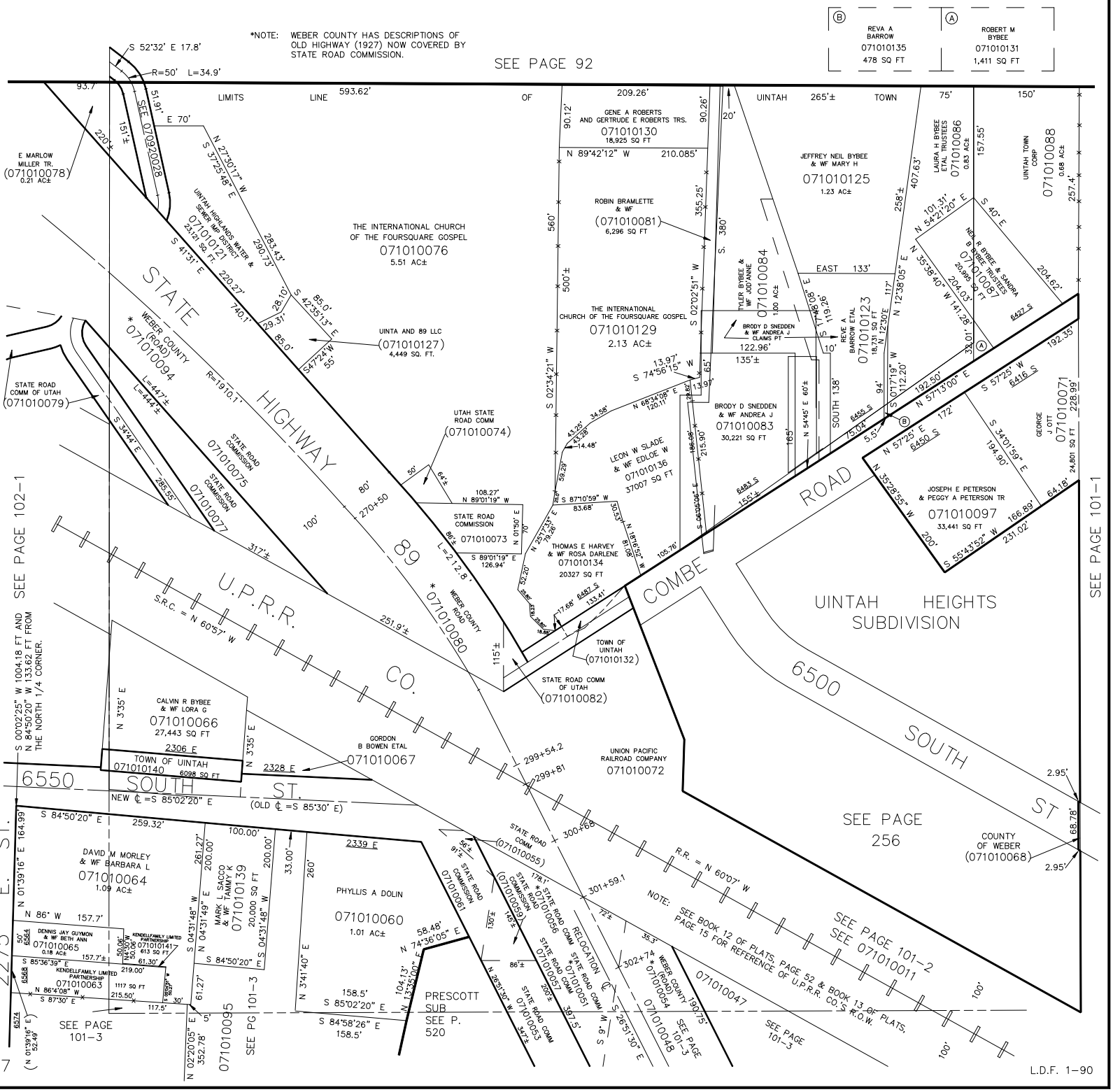


L.D.F. 1-90